

Smoke Gets In Your Eyes

VOCAL SOLO

Words by OTTO HARBACH
Music by JEROME KERN
Arranged by ROGER HOLMES

CONTEMPORARY BALLAD FEEL

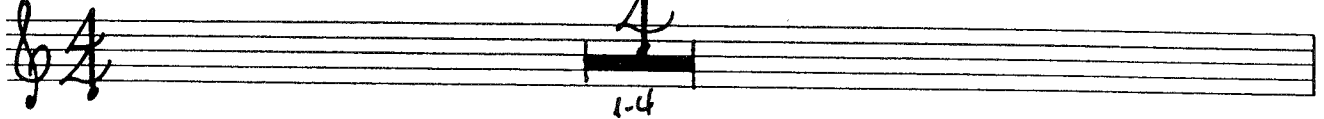

5 WITH FEELING
mf

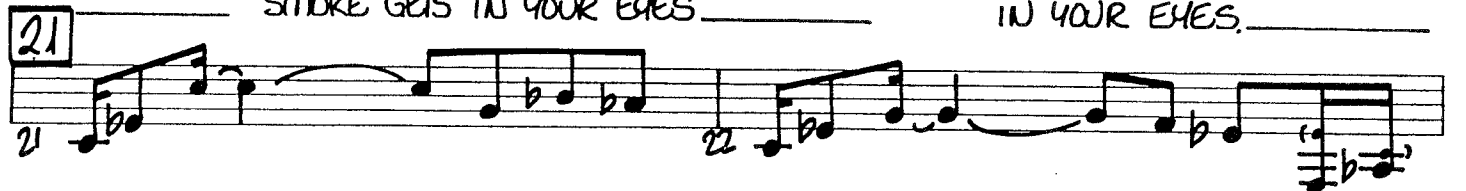
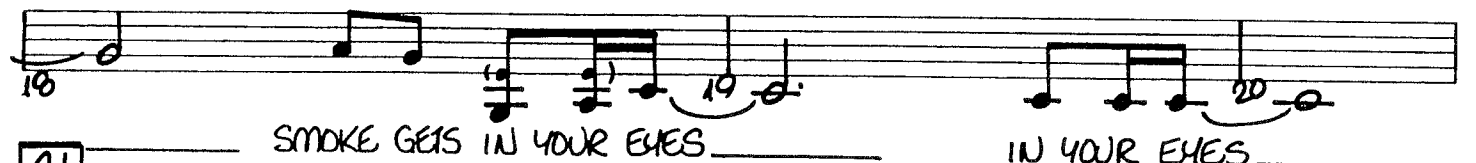
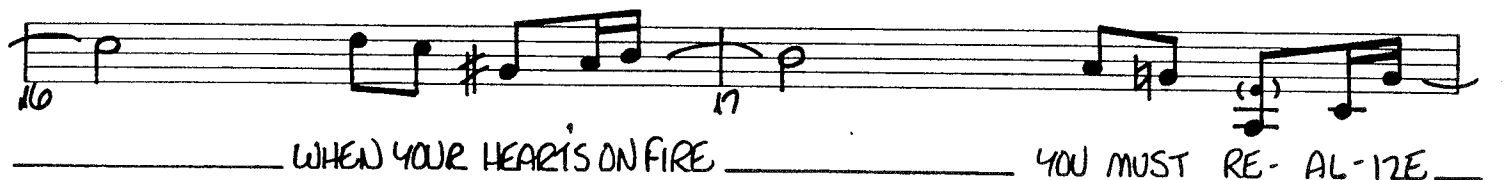
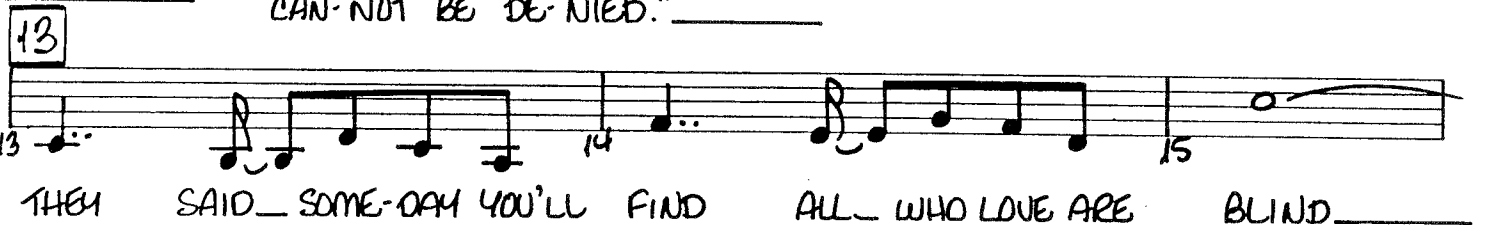
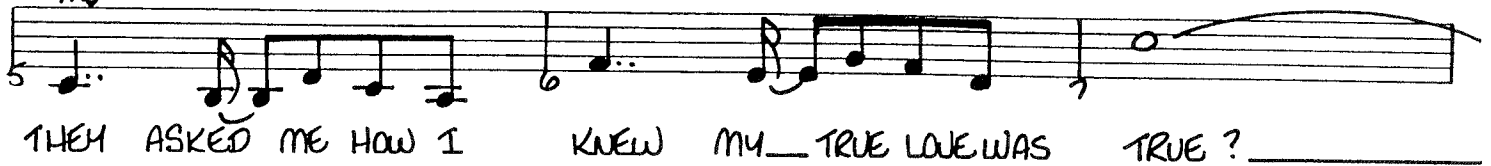

Copyright © 1933 PolyGram International Publishing, Inc.
(3500 W. Olive Avenue, Burbank, CA 91505)
Copyright Renewed

This arrangement © 1992 PolyGram International Publishing, Inc.
International Copyright Secured All Rights Reserved

07500005

Vocal Solo

23 DOUBT MY LOVE YET TO-DAY MY LOVE HAS

26 FLOWN A-WAY I AM WITH-OUT YOUR LOVE

29 NOW LAUGH-ING FRIENDS DE- RIDE TEARS I CAN-NOT

31 HIDE SO I SMILE AND SAY "WHEN A LOVE-LY FLAME

34 DIES SMOKE GETS IN YOUR EYES."

37

45 NOW LAUGH-ING FRIENDS DE- RIDE TEARS I CAN-NOT HIDE

48 SO I SMILE AND SAY "WHEN A LOVE-LY FLAME

50 DIES SMOKE GETS IN YOUR EYES." SO I SMILE AND

53 SAY "WHEN A LOVE-LY FLAME DIES SMOKE GETS IN YOUR EYES."

Smoke Gets In Your Eyes

PIANO/VOCAL

Words by OTTO HARBACH
Music by JEROME KERN
Arranged by ROGER HOLMES

CONTEMPORARY BALLAD FEEL

Copyright © 1933 PolyGram International Publishing, Inc.
(3500 W. Olive Avenue, Burbank, CA 91505)
Copyright Renewed

This arrangement © 1992 PolyGram International Publishing, Inc.
International Copyright Secured All Rights Reserved

07500005

"SOME-THING HERE IN-SIDE CAN-NOT BE DE-NIED."

Chords: CMA⁷/G, G/A, Am⁷, Dmi¹¹, FMA⁷/G, CMA⁹ *mf*, G^b13, G^b+9

13

THEY SAID SOME-DAY YOU'LL FIND ALL WHO LOVE ARE

Chords: FMA⁹, Am⁹/G^b, C² *mf*, G/A, Am⁷, Dmi⁷, FMA⁷/G, G⁷ (b9)

BLIND WHEN YOUR HEART'S ON FIRE YOU MUST RE-AL-IZE

Chords: C⁶/9, G^b13, FMA⁹, F[#]07, CMA⁷/G, G/A, Am⁷, Dmi¹¹

SMOKE GETS IN YOUR EYES IN YOUR EYES.

Chords: Dmi¹¹, FMA⁷/G, C⁶/9 *mf*, G^b13(#11), FMA⁹, Fmi⁹/B, C⁶/9, B^bmi⁹

21

SMOKE GETS....

SO I CHAFFED THEM AND I GAI-LY LAUGHED TO THINK THEY COULD DOUBT MY

Ab⁹ Fm⁹ Eb⁷/b⁹ A⁷

LOVE YET TO-DAY MY LOVE HAS FLOWN A-WAY I AM WITH-OUT

Bb^m⁹ D^b/E^b B^m⁷ D^b/E^b Ab⁹ Fm⁹ G⁷ (b⁹)

29

YOUR LOVE NOW LAUGH- ING FRIENDS DE-

E13 E⁷ A⁹ A⁷ (b⁹) D13 D⁺9 F/G Fm⁷/b⁹ C² G/A Am⁷

RIDE TEARS I CAN-NOT HIDE SO I SMILE AND SAY

Dm⁷ Fm⁷/G G⁷ (b⁹) C⁹ Gb13 Fm⁹ F#⁰⁷ C^m/G

"WHEN A LOVE-LY FLAME DIES SMOKE GETS IN YOUR EYES."

Chords: CMA⁹/G, G/A, A^{mi}?, D^{mi}11, FMA⁹/G, CMA⁹, G^b13, G^b+9

Measure numbers: 35

37

Chords: FMA⁹, F^{mi}7/^b9, C^b9, ^bB^{mi}9, A^bMA⁷, F^{mi}9

Measure numbers: 36, 37, 38

Chords: E^b7/^b9, A^o7, ^bB^{mi}7, ^bB^{mi}7/^b9, E^b7, A^bMA⁷

Measure numbers: 39, 40, 41

Chords: F^{mi}9, G7(^b9), E13, E+7, A9, A7(^b9), D13, D+9, F/G, F^{mi}7/^b9

Measure numbers: 42, 43, 44

NOW LAUGH-ING FRIENDS DE-RIDE TEARS_ I CAN NOT HIDE

C2 G/A Am7 Dm7 FMA7/G G7(b9) C6/9 Gb13 Fma9

45 46 47

SO I SMILE AND SAY " WHEN A LOVE-LY FLAME DIES SMOKE GETS IN YOUR EYES.

FMA9 F#o7 Cma7/G G/A Am7 Dm11 FMA7/G

48 49 50

SO I SMILE AND SAY " WHEN A LOVE-LY FLAME

Cma9 Gb13 Gb+9 FMA7 F#o7 Cma7/G G/A Am7

51 52 53

DIES SMOKE GETS IN YOUR EYES."

Dm11 FMA7/G Cma9 Gb13 Gb+9 Fma9 Fm9/bb C2

54 55 56

Smoke Gets In Your Eyes

Words by OTTO HARBACH
Music by JEROME KERN
Arranged by ROGER HOLMES

BASS

CONTEMPORARY BALLAD FEEL

Copyright © 1933 PolyGram International Publishing, Inc.
(3500 W. Olive Avenue, Burbank, CA 91505)
Copyright Renewed

This arrangement © 1992 PolyGram International Publishing, Inc.
International Copyright Secured All Rights Reserved

01500005

Bass

Smoke Gets In Your Eyes

GUITAR

Words by OTTO HARBACH
 Music by JEROME KERN
 Arranged by ROGER HOLMES

CONTEMPORARY
 BALLAD FEEL

Copyright © 1933 PolyGram International Publishing, Inc.
 (3500 W. Olive Avenue, Burbank, CA 91505)
 Copyright Renewed

This arrangement © 1992 PolyGram International Publishing, Inc.
 International Copyright Secured All Rights Reserved

07500005

Chords and notes shown include: $Bbmi^9$, D^b/E^b , Bmi^7 , D^b/E^b , A^b9 , Fmi^9 , $G7(b9)$, $E13$, $E+7$, $A9$, $A7(b9)$, $D13$, $D+9$, F/G , Fmi^7/B^b , $C2$, G/A , Ami^7 , Dmi^7 , FMA^7/G , $G7(b9)$, C^b9 , G^b13 , FMA^9 , $F\#07$, CMA^7/G , (CMA^7/G) , G/A , Ami^7 , Dmi^{11} , FMA^7/G , CMA^9 , G^b13 , G^b+9 , FMA^9 , Fmi^7/B^b , C^b9 , Bmi^9 , A^bMA^7 , Fmi^9 , E^b7/B^b , $A07$, B^bmi^7 , B^bmi^7/E^b , E^b7 , A^bMA^7 , Fmi^9 , $G7(b9)$, $E13$, $E+7$, $A9$, $A7(b9)$, $D13$, $D+9$, F/G , Fmi^7/B^b , $C2$, G/A , Ami^7 , Dmi^7 , FMA^7/G , $G7(b9)$, C^b9 , G^b13 , FMA^9 , $F\#07$, CMA^7/G , G/A , Ami^7 , Dmi^{11} , FMA^7/G , CMA^9 , G^b13 , G^b+9 , FMA^7 , $F\#07$, CMA^7/G , G/A , Ami^7 , Dmi^{11} , FMA^7/G , CMA^9 , G^b13 , G^b+9 , FMA^9 , Fmi^9/B^b , $C2$, Dmi^{11} , FMA^7/G , CMA^9 , FMA^7/G , CMA^9 , FMA^9 , Fmi^9/B^b , $C2$.

Smoke Gets In Your Eyes

DRUMS

Words by OTTO HARBACH
Music by JEROME KERN
Arranged by ROGER HOLMES

CONTEMPORARY BALLAD FEEL

- Staff 3:** Features a "FILL" and a circled "13" at the start of the line.
- Staff 5:** Shows a "FILL" and a circled "21" at the start of the line.
- Staff 6:** Ends with a "FILL" and a circled "24".

Throughout the score, there are numerous accents (>) and dynamic markings (*mf*, *mp*) to guide the drummer's performance.

Copyright © 1933 PolyGram International Publishing, Inc.
(3500 W. Olive Avenue, Burbank, CA 91505)
Copyright Renewed

This arrangement © 1992 PolyGram International Publishing, Inc.
International Copyright Secured All Rights Reserved

07500005

Drums

This is a handwritten drum score for a piece, consisting of ten staves of music. The notation includes various rhythmic patterns, rests, and dynamic markings. Key features include:

Smoke Gets In Your Eyes

ALTO SAX 1

Words by OTTO HARBACH
Music by JEROME KERN
Arranged by ROGER HOLMES

CONTEMPORARY BALLAD FEEL

07500005

Copyright © 1933 PolyGram International Publishing, Inc.
(3500 W. Olive Avenue, Burbank, CA 91505)
Copyright Renewed
This arrangement © 1992 PolyGram International Publishing, Inc.
International Copyright Secured All Rights Reserved

Alto Sax 1

26 27 28

29 30 31 mp

32 33 34

35 36 37

SOLO: AS WRITTEN OR AD LIB

37 F#m7

38 39 40

Dm19 F#m7 Gm19

41 42 43

F#m7 Dm17 E7(b9) C#13 C#7 F#9 F#7(b9)

44 45 46

B9(13) B+9 D/E Dm1/G

45 END SOLO

47 48 49 50

mp

51 52 53

54 55 56

Smoke Gets In Your Eyes

ALTO SAX 2

Words by OTTO HARBACH
Music by JEROME KERN
Arranged by ROGER HOLMES

CONTEMPORARY BALLAD FEEL

Copyright © 1933 PolyGram International Publishing, Inc.
(3500 W. Olive Avenue, Burbank, CA 91505)

Copyright Renewed

This arrangement © 1992 PolyGram International Publishing, Inc.
International Copyright Secured All Rights Reserved

07500005

Alto Sax 2

Smoke Gets In Your Eyes

TENOR SAX 1

Words by OTTO HARBACH
Music by JEROME KERN
Arranged by ROGER HOLMES

CONTEMPORARY BALLAD FEEL

Copyright © 1933 PolyGram International Publishing, Inc.
(3500 W. Olive Avenue, Burbank, CA 91505)
Copyright Renewed
This arrangement © 1992 PolyGram International Publishing, Inc.
International Copyright Secured All Rights Reserved

07500005

Tenor Sax 1

25 26 27

28 29 30

29

31 32 33

mp

TEN 3 CUE

PLAY

34 35 36

37 38 39 40

37

3

37-39

mp

41 42 43

p

mp

44 45 46

45

47 48 49 50

mp

TEN 3 CUE

PLAY

51 52 53

54 55 56

Smoke Gets In Your Eyes

TENOR SAX 2

Words by OTTO HARBACH
Music by JEROME KERN
Arranged by ROGER HOLMES

CONTEMPORARY BALLAD FEEL

Copyright © 1933 PolyGram International Publishing, Inc.
(3500 W. Olive Avenue, Burbank, CA 91505)

Copyright Renewed

This arrangement © 1992 PolyGram International Publishing, Inc.
International Copyright Secured All Rights Reserved

Tenor Sax 2

25 26 27

28 29 30

29

31 32 33

mp

34 35 36

37 38 39 40

37

3

mp

41 42 43

44 45 46 47

45

mp

48 49 50

51 52 53

54 55 56

Smoke Gets In Your Eyes

BARITONE SAX

Words by OTTO HARBACH
Music by JEROME KERN
Arranged by ROGER HOLMES

CONTEMPORARY BALLAD FEEL

Copyright © 1933 PolyGram International Publishing, Inc.
(3500 W. Olive Avenue, Burbank, CA 91505)

Copyright Renewed

This arrangement © 1992 PolyGram International Publishing, Inc.
International Copyright Secured All Rights Reserved

01500005

Baritone Sax

Smoke Gets In Your Eyes

TROMBONE 1

Words by OTTO HARBACH
Music by JEROME KERN
Arranged by ROGER HOLMES

CONTEMPORARY BALLAD FEEL

1 *mf*

2

3

5 *mp*

6-7

8

9

10

11 *mp*

12

13

13-15

16

17

18

19 *mf*

20

21

22

23

24

01500005

Copyright © 1933 PolyGram International Publishing, Inc.
(3500 W. Olive Avenue, Burbank, CA 91505)
Copyright Renewed
This arrangement © 1992 PolyGram International Publishing, Inc.
International Copyright Secured All Rights Reserved

Trombone 1

Smoke Gets In Your Eyes

TROMBONE 2

Words by OTTO HARBACH
Music by JEROME KERN
Arranged by ROGER HOLMES

CONTEMPORARY BALLAD FEEL

07500005

Copyright © 1933 PolyGram International Publishing, Inc.
(3500 W. Olive Avenue, Burbank, CA 91505)
Copyright Renewed
This arrangement © 1992 PolyGram International Publishing, Inc.
International Copyright Secured All Rights Reserved

Trombone 2

Smoke Gets In Your Eyes

TROMBONE 3

Words by
Music by
Arranged by ROGER HOLMES

CONTEMPORARY BALLAD FEEL

07500005

Copyright © 1933 PolyGram International Publishing, Inc.
(3500 W. Olive Avenue, Burbank, CA 91505)
Copyright Renewed
This arrangement © 1992 PolyGram International Publishing, Inc.
International Copyright Secured. All Rights Reserved.

Trombone 3

Smoke Gets In Your Eyes

TROMBONE 4

Words by OTTO HARBACH
Music by JEROME KERN
Arranged by ROGER HOLMES

CONTEMPORARY BALLAD FEEL

Copyright © 1933 PolyGram International Publishing, Inc.
(3500 W. Olive Avenue, Burbank, CA 91505)
Copyright Renewed
This arrangement © 1992 PolyGram International Publishing, Inc.
International Copyright Secured All Rights Reserved

01500005

Trombone 4

25 *f* 26 *f* 27

28 *p* 29 *f* 30-31 *2*

32 *mp* 33 34 *p*

35 *f* 36 *f* 37 *f* 38-39 *3*

40 *mp* 41 *f* 42 *f*

43 *f* 44 *f* 45 *f*

46-47 *2*

48 *mp* 49 50 *p*

51 *f* 52 *f* 53 *f*

54 *p* 55 *f* 56 *f*

Smoke Gets In Your Eyes

TRUMPET 1

Words by OTTO HARBACH
Music by JEROME KERN
Arranged by ROGER HOLMES

CONTEMPORARY BALLAD FEEL

01500006

Trumpet 1

Smoke Gets In Your Eyes

TRUMPET 2

Words by OTTO HARBACH
Music by JEROME KERN
Arranged by ROGER HOLMES

CONTEMPORARY BALLAD FEEL

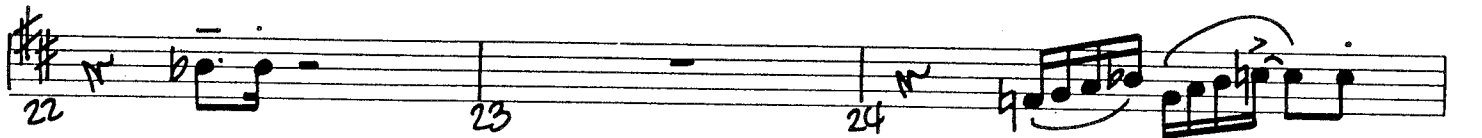
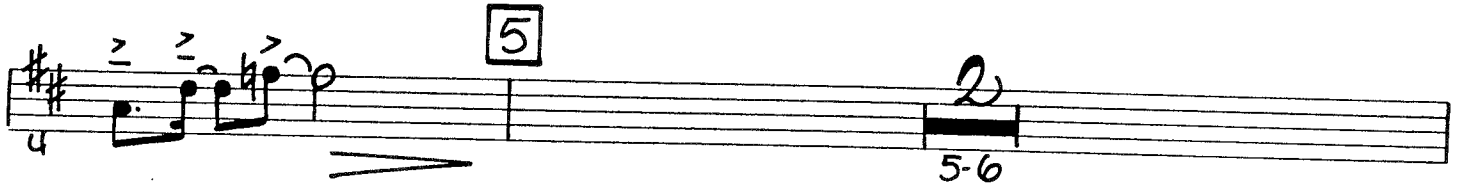
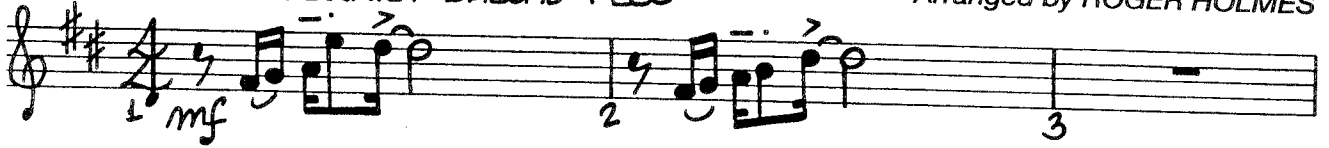

Copyright © 1933 PolyGram International Publishing, Inc.
(3500 W. Olive Avenue, Burbank, CA 91505)
Copyright Renewed

This arrangement © 1992 PolyGram International Publishing, Inc.
International Copyright Secured All Rights Reserved

07500005

Trumpet 2

25 26 27

28 29 29-30

31 mp 32 33

34 35 36

37-42 43 mp 44

45 45-46 47 mp

48 49 50

51 52 53

54 55 56

Smoke Gets In Your Eyes

TRUMPET 3

Words by OTTO HARBACH
Music by JEROME KERN
Arranged by ROGER HOLMES

CONTEMPORARY BALLAD FEEL

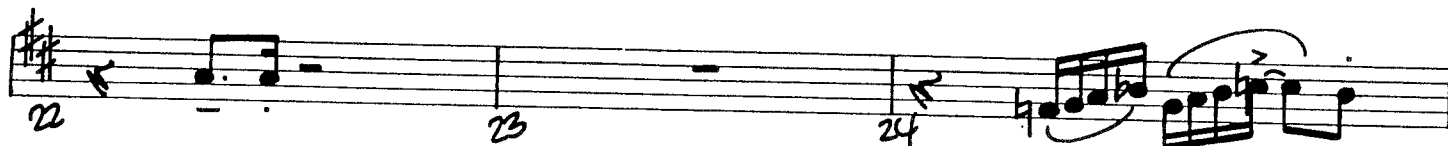
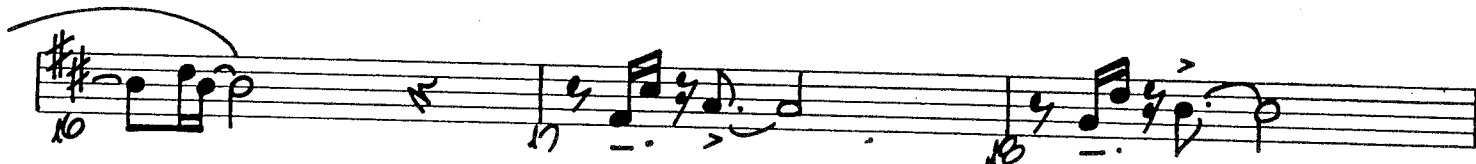
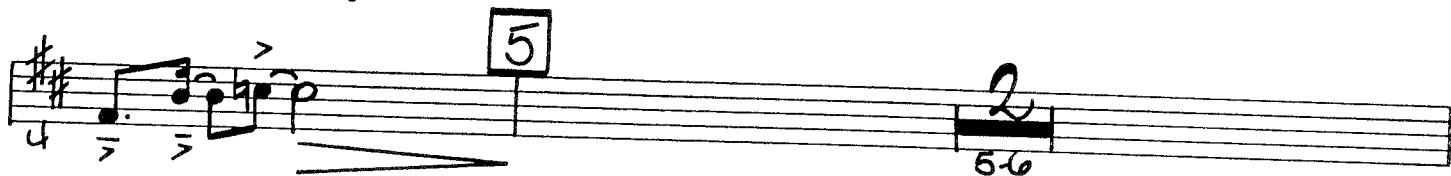
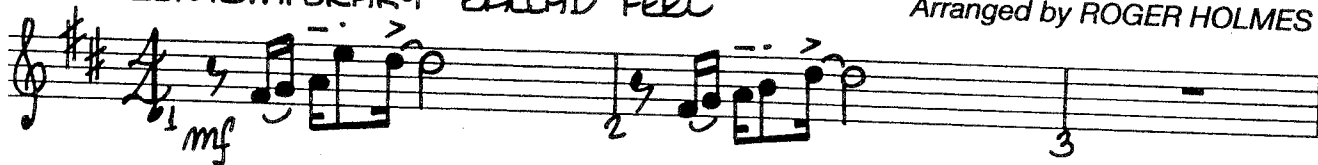

Copyright © 1933 PolyGram International Publishing, Inc.
(3500 W. Olive Avenue, Burbank, CA 91505)
Copyright Renewed
This arrangement © 1992 PolyGram International Publishing, Inc.
International Copyright Secured All Rights Reserved

01500005

Trumpet 3

Smoke Gets In Your Eyes

TRUMPET 4

Words by OTTO HARBACH
Music by JEROME KERN
Arranged by ROGER HOLMES

CONTEMPORARY BALLAD FEEL

Copyright © 1933 PolyGram International Publishing, Inc.
(3500 W. Olive Avenue, Burbank, CA 91505)
Copyright Renewed
This arrangement © 1992 PolyGram International Publishing, Inc.
International Copyright Secured All Rights Reserved

01500005

Trumpet 4

25 26 27

28 29.30

31 32 33

mp

34 35 36

37 37-42 43 44

mp

45 45-46 47

mp

48 49 50

51 52 53

54 55 56

01500005P.2